

Original Date:
JUNE 22, 2017
 Issue Log
 ISSUED FOR REVIEW 06/30/2017
 ISSUED FOR REVIEW 07/05/2017
 ISSUED FOR REVIEW 07/08/2017
 ISSUED FOR REVIEW 07/08/2017
 ISSUED FOR REVIEW 08/02/2017
 ISSUED FOR PERMIT 08/07/2017
 OWNERS COMMENT 10/05/2017

DRAWN BY: AK CHECKED BY: MFK
 COPYRIGHT

FACE UPLIFT AND INTERIOR FINISH OUT
MASJID
 ISLAMIC ASSOCIATION OF FORT WORTH
 AT 4500 COLUMBUS TRAIL, FORT WORTH, TEXAS 76183

This document, whether in hard copy or electronic format, is prepared and distributed under the terms of the contract for which it was prepared. This document is not intended or authorized for use by any party on any other project or for any other purpose. Any reuse, including copying, without the written consent of the architect is prohibited. The copyright in this document is the property of the architect. Any unauthorized use of this material may result in civil and/or criminal penalties.

Sheet Number:
A200
 Project Number:
 17-041

NOT FOR CONSTRUCTION

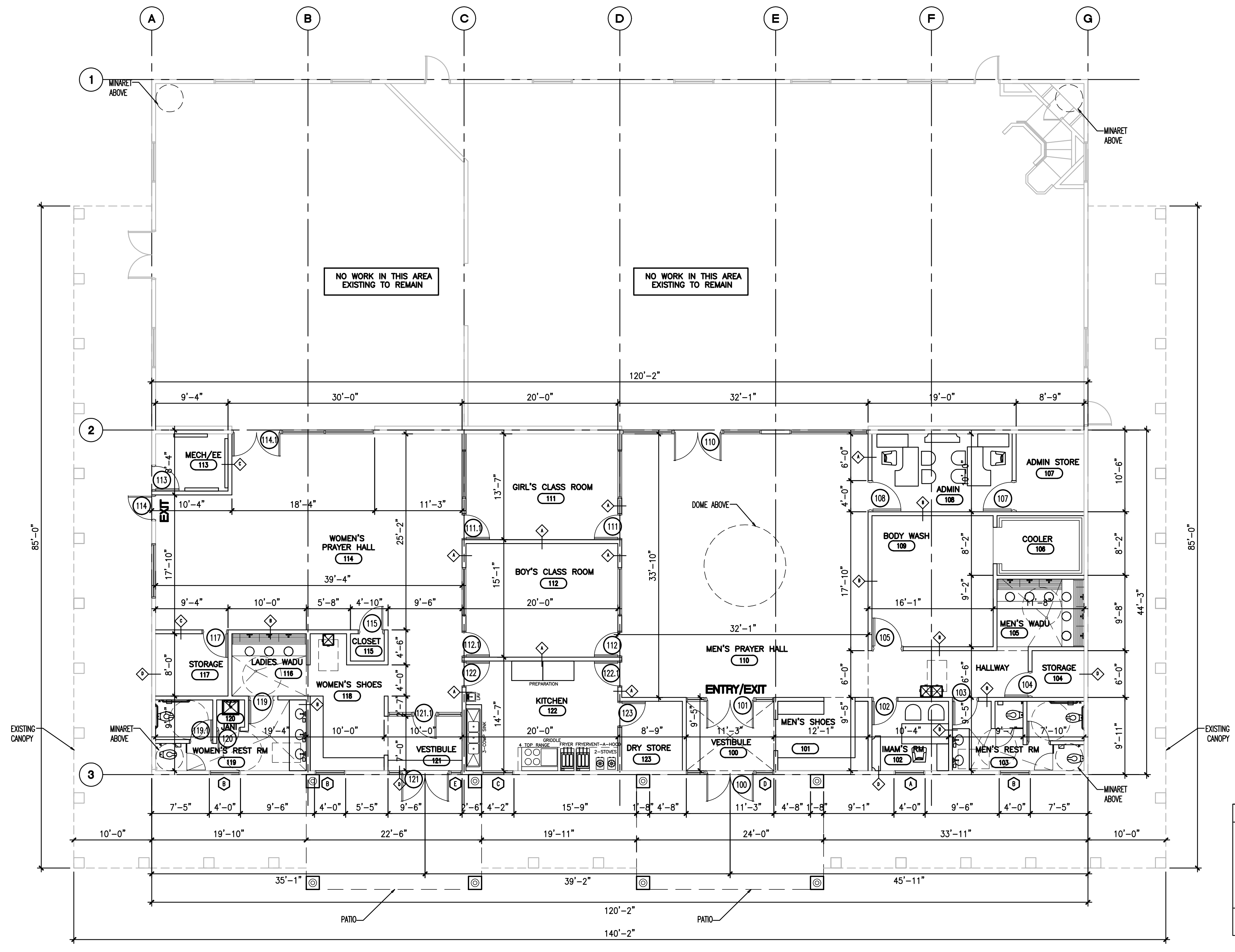

FLOOR AREA:	5,317SF
01 MEN'S PRAY	1,070SF
02 WOMEN'S PRAY	1,014SF
03 REST ROOMS	504 SF
04 OTHER	2,253SF
TOTAL FLOOR AREA:	5,317SF

- TYPICAL FLOOR PLAN NOTES:
- DOWEL CONC. WALK INTO FOUNDATION WALL AT EXTERIOR DOORS AND STOREFRONT DOORS, AND AT STOREFRONT SYSTEM.
 - REFERENCE STRUCTURAL DRAWINGS FOR COLUMN DESIGNATIONS AND ADDITIONAL INFORMATION.
 - REFERENCE MEP DRAWINGS FOR UTILITIES RUN UNDER SLAB. PROVIDE 2' SQ. LEAVE OUT AT STUB-UPS AND CLEAN OUTS, UNLESS NOTED OTHERWISE
 - REFERENCE STRUCTURE FOR CONST JOINTS
 - SITE CONTRACTOR IS RESPONSIBLE FOR UTILITIES BEYOND 5'-0" OF BUILDING PERIMETER
 - REFERENCE ELEVATIONS FOR TRANSOM WINDOW LOCATIONS AND REFERENCE NUMBERS.
 - REFER TO EXTERIOR ELEVATIONS FOR EXTENT OF STOREFRONT WORK.
 - REFER TO SHEET A104 FOR SITE RELATED DETAILS.
 - VERIFY LOCATION OF FDC WITH PROXIMITY TO FIRE HYDRANT PER CITY OF IRVING, TX REQUIREMENTS.
 - PROVIDE 10.0 POUNDS U.L. RATING 4A:60B:C FIRE EXTINGUISHERS W/ CABINET. EXCEPTABLE PRODUCT: LARSON,S MP 10

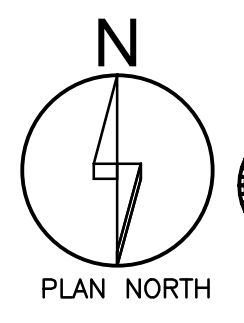

01 FLOOR PLAN
 SCALE: 1/8"=1'-0"

WALL LEGEND - INTERIOR

WALL TYPE	SYMBOL	DESCRIPTION
A	=====	1 HR RATED STUD WALL, FULL HEIGHT TO DECK WITH 5/8" GYP. BD. (TYPE FIRECODE "C" OR "X") ON BOTH SIDES. (REF. DETAILS 07/A3011 FOR U.L. DETAILS)
B C	=====	STUD WALL WITH 5/8" GYP. BD. HEIGHT, WIDTH AND INSULATION VARIES. REFER TO SHEET A3011 FOR ACTUAL CONDITIONS.
D	-----	ITEM NIC-UNO
D	=====	MODULAR WALL SYSTEM-NIC
E	=====	FULLY HEIGHT GLASS PARTITION

GENERAL NOTES:

- ALL MECHANICAL AND ELECTRICAL OPERATING DEVICES (SUCH AS ELECTRICAL SWITCH, RECEPTACLE, THERMOSTATS, OUTLETS ETC. ARE TO BE MOUNTED AT 48" A.F.F. MAX FOR FRONT APPROACH AND 54" A.F.F. FOR SIDE APPROACH.
- CONTRACTOR TO VERIFY THE LOCATIONS, SIZES AND DIMENSIONS OF ALL FIXTURES WITH TENANT PRIOR TO INSTALLATION OR PLACING ORDER

ADA COMPLIANCE NOTE FOR TENANT:

LEASE HOLDER TO COMPLY WITH THE FOLLOWINGS TO MEET ADA REQUIRED FOR COUNTERS:

COUNTERS WITH CASH REGISTERS AND COUNTERS WITHOUT CASE REGISTERS SHALL HAVE AN ACCESSIBLE SECTION AT EACH TYPE OF COUNTER HAVING A 36 INCHES MINIMUM WIDTH AND A 36 INCHES MAXIMUM HEIGHT ABOVE THE FINISH FLOOR.

NOTE:

FOR INSULATION REQUIREMENTS OF PARTITION TYPES REFER TO REFERENCED DETAILS AS SHOWN IN LEGEND

ALL EXTERIOR DIMENSIONS ARE EXISTING. SHOWN FOR REFERENCE ONLY.

FOR TYPICAL PLUMBING FIXTURE LOCATIONS. REFER TO SHEET 01/A202.

FOR RESTROOM FINISHES REF. SHEET A202
 SANDED, SMOOTH, FINISH. REFER TO FINISH SCHEDULE FOR PAINTING

ALL DIMENSIONS ARE TO FACE OF STUD AND DOOR OPENING

ALL WET WALLS AND WALLS IMMEDIATELY ADJACENT TO WET WALLS ARE TO RECEIVE WATER RESISTANT GYP. BD. WITH A THICKNESS AS SPECIFIED BY PARTITION TYPE.